

# REBUILDING I-93 SALEM TO MANCHESTER



## EXIT 3 PARK AND RIDE

**PROJECT OVERVIEW:** **CONTRACT 10418H** will construct a Park-and-Ride (PNR) facility within the existing State Right-of-Way in the existing northbound on-ramp loop area. Under the final configuration, as shown below right, this will place the PNR adjacent to the proposed NB off-ramp at the intersection of NH Routes 111 and 111A. The project will be constructed in phases. Phase I (partial-build) would include approximately 150 spaces and a bus shelter. Should usage/demand prove sufficient to warrant an expansion, Phase II could construct 300 additional spaces and a full-service bus station.

The PNR design is 50% complete. Because of its location, all roadway construction at Exit 3 must be complete prior to the Park-and-Ride being constructed. Therefore, the project is not anticipated to advertise before 2015, with Phase I construction planned for 2016. This project will complete work at Exit 3.

PROJECT FACT SHEET

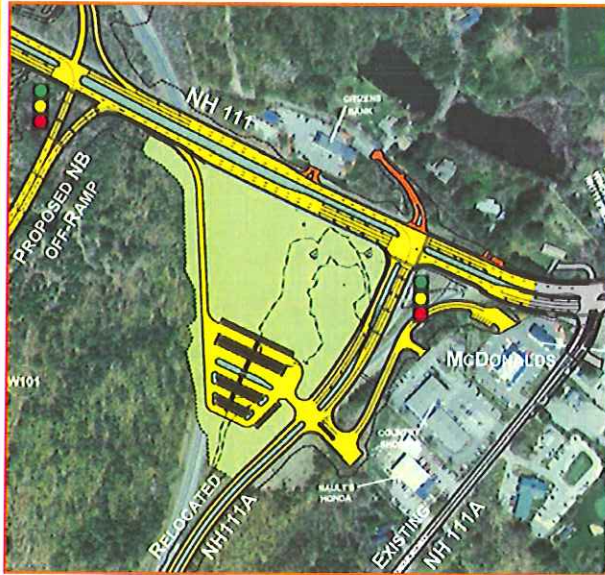

**PNR PHASE I - PARTIAL-BUILD**

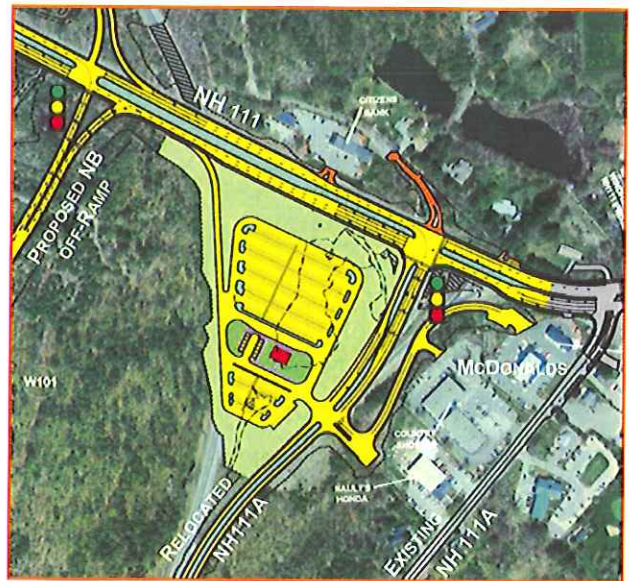

**PNR PHASE II - FULL-BUILD**

**PHASE I CONSTRUCTION COULD BEGIN IN 2016 ONCE A FUNDING SOURCE IS IDENTIFIED. THIS PROJECT IS NOT CURRENTLY FUNDED.**

**PROJECT FACTS**

**CONTRACT: 10418H**

	Phase I	Phase II	Total
Est. Advertised Date:	2015	TBD	
Est. Start Construction Date:	2016	TBD	
Est. Construction Cost:	\$2.0M	\$3.0M	\$5.0M

Created: 10-17-2012



[RebuildingI93.com](http://RebuildingI93.com)





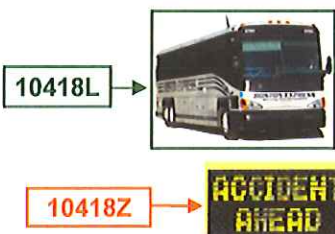
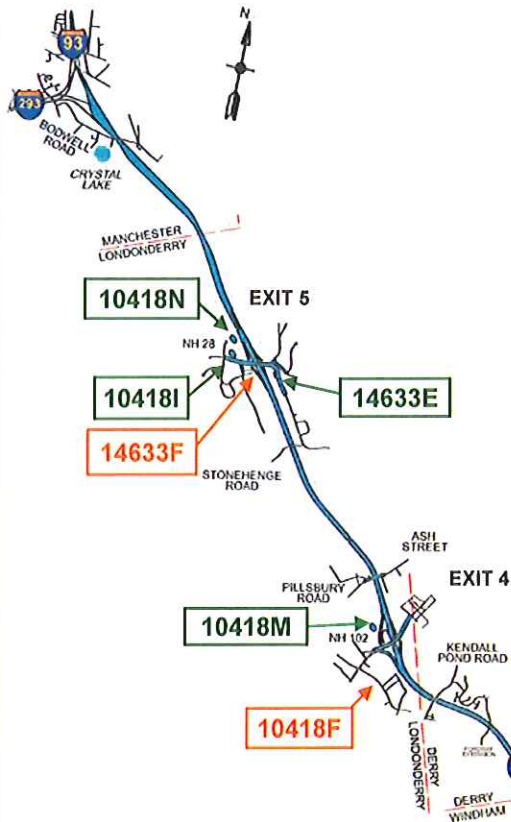

	PROJECT DESCRIPTION	Construction Duration	Cost (M)
10418M	Exit 4 Bus Terminal/PNR	01/06-05/07	\$1.4
13933B	Cross Street Bridge	11/06-10/08	\$6.9
10418I	Exit 5 PNR/Rockingham Road	12/06-10/08	\$7.8
10418G	Exit 2 Bus Terminal/PNR	03/07-10/08	\$7.1
10418N	Exit 5 Bus Terminal/Maintenance Facility	08/07-10/08	\$7.2
13933C	Exit 1 Ramps & Bridges	09/07-10/09	\$24.7
14633E	Exit 5 Ramps & Bridges	07/08-05/10	\$15.8
13933K	Exit 3 SB Off-Ramp & NB Bridges	09/08-11/10	\$27.6
10418L	Bus Procurement-Operation Costs	Began 11/08	\$10.0
13933G	Exit 3 NB Mainline	05/09-04/12	\$30.6
13933F	Brookdale Road Bridge	06/10-07/12	\$4.6
10418Z	Phase I Intelligent Transportation Systems (ITS)	11/09-05/12	\$4.4
14633F	Exit 5/Route 28 Interchange	03/11-07/14	\$37.2
10418F	South Road Mitigation	03/11-07/14	\$1.4
13933D	Exit 1 Area, NB & SB Mainline	03/11-06/13	\$32.0
13933N	Exit 3 SB Mainline Bridges over NH 111 & 111A	01/12-09/13	\$12.1

Complete	<input type="checkbox"/>
Under Construction	<input type="checkbox"/>
Anticipated 2013	<input type="checkbox"/>
Exit 3 PNR	<input type="checkbox"/>

13933I	Exit 3 SB Mainline, SB On-Ramp & NH Route 111	10/12-06/16	\$42.3
13933E	Exit 2 Interchange	7/12 - 10/15	\$42.1
13933H	Exit 3 NB Mainline, NB On/Off Ramps & NH Route 111/111A	TBD	\$37.3
10418H	Exit 3 Park-and-Ride	2016	\$2.0

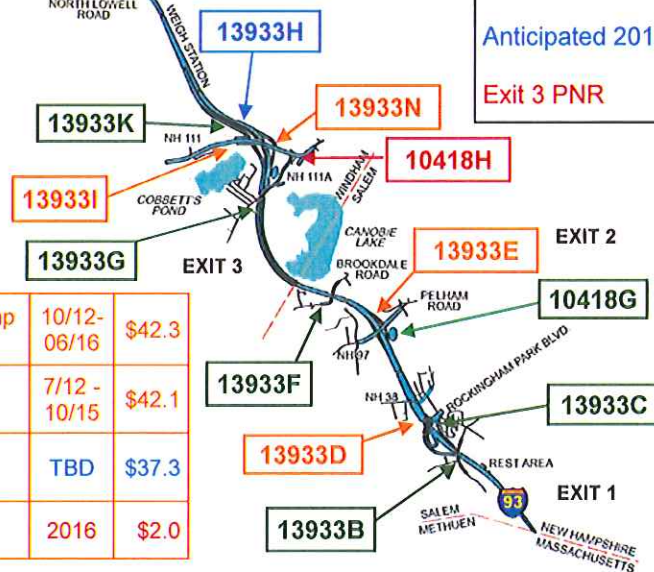

[RebuildingI93.com](http://RebuildingI93.com)

**MOVING AHEAD**