

REBUILDING I-93 SALEM TO MANCHESTER

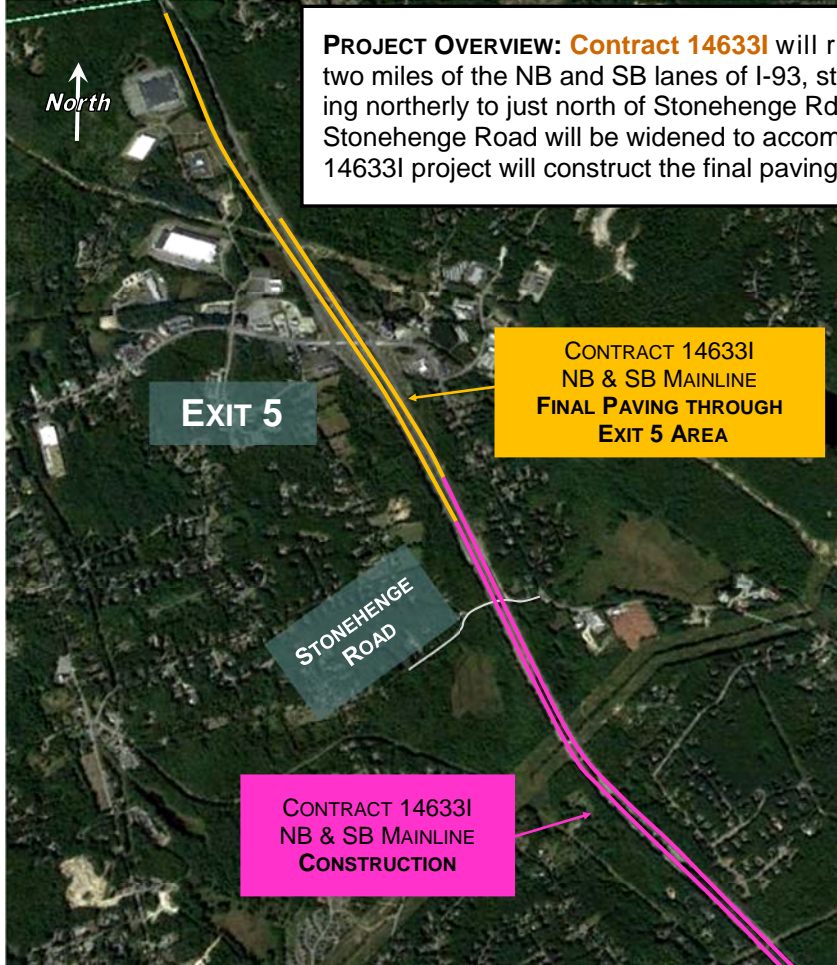

14633I: NB & SB MAINLINE BETWEEN EXITS 4 AND 5

PROJECT FACT SHEET



PROJECT OVERVIEW: Contract 14633I will reconstruct and widen approximately two miles of the NB and SB lanes of I-93, starting just north of Exit 4 and proceeding northerly to just north of Stonehenge Rd. The I-93 NB and SB bridges over Stonehenge Road will be widened to accommodate this work. Additionally, the 14633I project will construct the final paving of NB and SB through the Exit 5 area.

PROJECT SCHEDULE

% Complete: 41%

Recent Activities: All pavement of the old NB barrel has been removed, and clearing and grubbing has been completed on the west side of the SB barrel. Bridgework at the SB bridge over Stonehenge Road has included the pouring of backwalls, and both abutments have been backfilled. At the NB bridge over Stonehenge Road, demolition and concrete removal work is finished, and the existing bridge beams have been removed from their seats to allow for new seats to be built. The backwall and coping of the NB bridge over Stonehenge Road has been poured.

Upcoming Activities:

Excavation and embankment work will continue west of the SB barrel. The rest of the pavement markings will be re-stripped. New bridge seats will be poured to accommodate the shift in the crown for the NB bridge. Blasting will remove the ledge face on the west side of the SB in April and May, and environmental sheeting will be installed to protect adjacent wetlands during mucking and filling operations.

PROJECT FACTS	CONTRACT: 14633I
Advertised Date:	Nov. 15, 2016
Award Date:	Feb. 15, 2017
Start Construction Date:	March 8, 2017
Est. Completion Date:	August 2019
Bid Price:	\$34.2M
Total Est. Construction Cost: (bid plus inspection, testing, oversight, etc.)	\$36.6M
Construction funded with a \$200M TIFIA loan.	
Contractor: Weaver Brothers Construction Company	

Updated: 4-18-18



RebuildingI93.com

MOVING AHEAD

*RIGHT: NB STONEHENGE ROAD BRIDGE
DECK REMOVAL, FACING SOUTH*



*LEFT: SB PAVEMENT REMOVED,
TREES CLEARED AND GRUBBED,
FACING NORTH*

*RIGHT: NB BRIDGE OVER STONEHENGE
ROAD BACKWALL POUR FOR EXISTING
BRIDGE*

